

GE Healthcare

Hand in hand for a healthier world

LOGIQ V2



The brilliance of color. The simplicity of GE.

Now you can add the advanced capabilities of color Doppler to patient care with the compact LOGIQ™ V2 ultrasound system.



Easy to use color imaging in a portable ultrasound system

The compact LOGIQ V2 includes many advanced imaging technologies from decades of GE experience, including:

- **Coded Harmonic Imaging** enables high resolution even at deep penetration.
- **Real Time Speckle Reduction Imaging (SRI-HD)** reduces noise while enhancing true tissue detail.
- **CrossXBeam™** enhances your ability to visualize tissue interfaces and differentiate borders.

A system as versatile as your practice

The versatile LOGIQ V2 system accommodates a wide range of exams, including abdominal, obstetrics and gynecology, small parts, vascular, cardiac, pediatric and transcranial.

Push just a few buttons, enhance exam efficiency

With the LOGIQ V2, you get fast, accurate information with few keystrokes. For example:

- **SonoBiometry** – Performs key fetal biometry measurements in seconds.
- **Auto IMT** – Automates measurement of intima-media thickness for fast carotid exams.
- **Scan Assistant** – Puts imaging protocols at your fingertips to reduce keystrokes by as much as 22 percent¹.
- **Auto Optimization** – Optimizes B-Mode image to help improve contrast resolution.

Scanning support — real time, real easy

The LOGIQ V2 gives you access to real-time guidance to support exam efficiency and accuracy:

- **Scan Coach** – Innovative scan plane reference tool that displays reference images, animations, and schematics during live scanning.
- **Onboard help** – Interactive access to information on settings, operation, connectivity, and maintenance, plus a link to the user manual for more details.

Plus, you become a member of the LOGIQ Club, with online access to tools and resources to help you experience the full power of your LOGIQ ultrasound system.

Reliability that drives productivity

With thousands of LOGIQ systems installed worldwide, the robust LOGIQ V2 is backed by strong GE service and support, and a multi-year warranty offering that includes probes, parts, and labor.

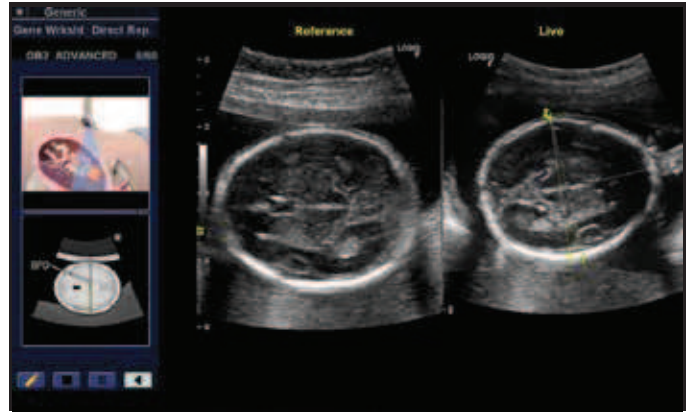

Scan Coach



Onboard help

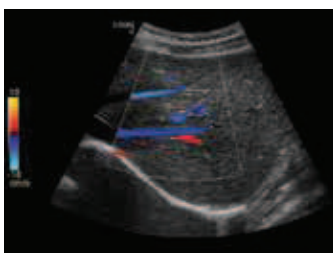

Liver

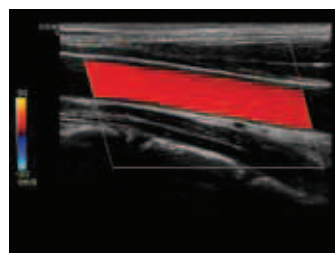

Carotid

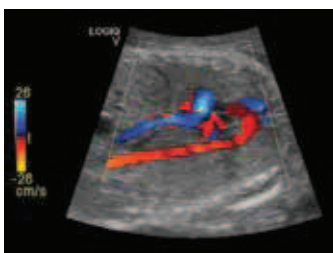

Fetal aorta arch

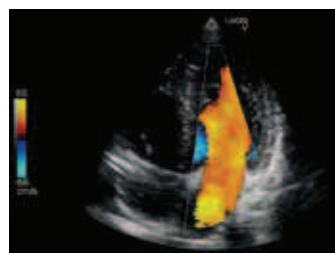

Cardiac with color

With its compact design – yet large LCD display – and standard battery back-up, the LOGIQ V2 fits into small spaces and easily maneuvers where you need it.





About GE Healthcare

GE Healthcare provides transformational medical technologies and services to meet the demand for increased access, enhanced quality and more affordable healthcare around the world. GE (NYSE: GE) works on things that matter - great people and technologies taking on tough challenges. From medical imaging, software & IT, patient monitoring and diagnostics to drug discovery, biopharmaceutical manufacturing technologies and performance improvement solutions, GE Healthcare helps medical professionals deliver great healthcare to their patients.

Imagination at work

GE Healthcare GmbH
Beethovenstr. 239
42655 Solingen, Germany
T +49 212-28 02-0
F +49 212-28 02-28
www.gehealthcare.com

UNITED KINGDOM
GE Healthcare
Pollards Wood
Nightingale Lane
Chalfont St Giles
Buckinghamshire, HP8 4SP
T +44 1494 544000

AMERICAS
GE Healthcare
9900 West Innovation Drive
Wauwatosa, WI 53226
U.S.A.
T +1 888 202 5582

Data subject to change

© 2015 General Electric Company.

GE, the GE Monogram, imagination at work, LOGIQ and CrossXBeam are trademarks of General Electric Company.

¹Based on internal study done with third-party consultants on LOGIQ E9, and software V&V documents.

Reproduction in any form is forbidden without prior written permission from GE. Nothing in this material should be used to diagnose or treat any disease or condition. Readers must consult a healthcare professional.

September 2015/JB34056XX

300-15-U054E